

# Medical and Human Genetics in South Dakota

## SD Department of Health

### Pierre, SD Kayla Tinker, Administrator Office of Family Health



## State Profile

- Population: 754,844
- 88.7% white; 9% Native American; 2.3% Other races
- 26.8% of population is under 18 years of age and 6.8% is under 4 years of age
- Area 75,955 square miles
- Population density: 9.9 people per square mile
- % of the 66 counties have population density of < 6 persons per square mile
- 9 Indian Reservations, many considered poorest counties in the nation
- Largest cities: Sioux Falls, 123,975; Rapid City, 59,607; Aberdeen 24,658

## MAP

Native American Reservation and Tribal Lands



## Newborn Screening

January 1 to December 31, 2006 Infants born = 12,387 Total number of infants screened = 12,336	Presumptive Positives	Confirmed with Diagnosis
Amino-acyl Screen	194	5 (3 – MCAD, 1 asymptomatic SCAD, 1-VLCAD)
Biotinidase Deficiency	13	3 (2 partial, 1 carrier)
CAH	59	0
Hemoglobinopathies: Disease	1	0
Trait	64	63
Other	25	5
Thyroid Screen	12	5
Galactosemia	1	1
PKU	5	1

- Effective June 1, 2007, SD began testing for cystic fibrosis, currently testing for 28 of the 29 ACMG Core Panel and 17 secondary targets.
- Hearing Screening is not mandated – 97% of infants born in SD are screened before one month of age
- Centralized contracted laboratory system with the University of Iowa Hygienic Laboratory

## Successes

- NBS and Hearing results are integrated with birth certificate February 2002
- Newborn Screening Laboratory Services through University of Iowa Hygienic Laboratory began June 1, 2007
- Improved turn-around-time from birth to reporting of test results – Average 5.5 days (June 2007)
- T. Denny Sanford gift of \$400 million to Sioux Valley Hospital newly named Sanford Health.
- As a result of the gift, a new children's hospital is being built in Sioux Falls
- H. Eugene Hyman, MD joining Sanford Health as Chief Pediatric Medical Officer for Sanford Children's Hospital August 1, 2007

## Challenges

- Disparities of White population vs. Native American
- 27 of the 50 community hospitals deliver babies
- 1 physician (total of 1087 Ob-Gyn, Pediatrician, Internal Medicine, General and Family Practice) for every 694 people
- 1 midlevel (total of 692 PAs and CNPs) for every 1090 residents
- 29.4% of state's population at 200% of poverty – Indian Reservation rate high 66%-79%
- 2/3 of the state is designated as Primary Medical Care Health Professional Shortage Area

## Genetic Services

- New genetic counselor to start services in August, 2007 for a total number of 3 Genetic Counselors in SD
- PKU Drug Expanded Access Program (Sapropterin) – Sanford Children's Hospital
- General Genetics – Geneticist on site  
Sanford Children's Clinic, Sioux Falls, SD  
CSHS Outreach Clinics: Pierre, and Rapid City
- Hereditary Cancer Genetic Counseling  
Sanford Clinic – OB-GYN, Ltd.
- Maternal Fetal Medicine  
Sanford Clinic – Maternal Fetal Medicine  
Avera McKennan Maternal-Fetal Medicine
- Multidisciplinary Genetic Clinics  
Comprehensive Metabolic Clinic  
Down syndrome multidisciplinary  
Fetal Alcohol syndrome spectrum disorder  
Craniofacial multidisciplinary clinics (Rapid City and Sioux Falls)
- Cystic Fibrosis Center  
Sanford Children's Clinic, Sioux Falls, SD
- Hemophilia and Blood Disorders  
Sanford Children's Clinic, Sioux Falls, SD

## References

- South Dakota Dept. of Health, Office of Data, Statistics, and Vital Records
- Quinn Stein, MS, CGC

# State Profile

---

- ❑ Population: 754,844
- ❑ Area 75,955 square miles
- ❑ Population density: 9.9 people per square mile
- ❑ ½ of the 66 counties have population density of < 6 persons per square mile
- ❑ 9 Indian Reservations, many considered poorest counties in the nation
- ❑ Largest cities: Sioux Falls, 123,975; Rapid City, 59,607; Aberdeen 24,658

# State Profile

---

- ❑ Population: 754,844
- ❑ 88.7% White, 9% Native American, 2.3% other
- ❑ 26.8% of population is under 18 years of age and 6.8% is under 4 years of age
- ❑ Area 75,955 square miles
- ❑ Population density: 9.9 people per square mile
- ❑ ½ of the 66 counties have population density of < 6 persons per square mile
- ❑ 9 Indian Reservations, many considered poorest counties in the nation
- ❑ Largest cities: Sioux Falls, 123,975; Rapid City, 59,607; Aberdeen 24,658

# Newborn Screening

---

- Effective June 1, 2007, SD began testing for cystic fibrosis, currently testing for testing for 28 of the 29 ACMG Core Panel and 17 secondary targets.
- Hearing Screening is not mandated – 97% of infants born in SD are screened screened before one month of age
- Centralized newborn screening system contracted with the University of Iowa Iowa Hygienic Laboratory

# Successes

---

- NBS and Hearing results are integrated with birth certificate February 2002
- Newborn Screening Laboratory Services through University of Iowa Hygienic Laboratory began June 1, 2007.
- Improved turn-around-time from birth to reporting of test results – Average Average 5.5 days (June 2007)
- T. Denny Sanford gift of \$400 million to Sioux Valley Hospital newly named Sanford Health.
- As a result of the gift, a new children's hospital is being built in Sioux Falls.
- H. Eugene Hoyme, MD joining Sanford Health as Chief Pediatric Medical Medical Officer for Sanford Children's Hospital August 1, 2007

# Challenges

---

- ❑ Disparities of White population vs. Native American
- ❑ 27 of the 50 community hospitals deliver babies
- ❑ 1 physician (total of 1087 OB-GYN, Pediatrician, Internal Medicine, General and Family Practice) for every 694 people
- ❑ 1 midlevel (total of 692 PAs, NPs) for every 1090 residents
- ❑ 29.6% of state's population at 200% of poverty –Indian Reservation rate higher 66%-79%
- ❑ 2/3 of the state is designated as Primary Medical Care Health Professional Shortage Area

# References

---

- South Dakota Department of Health, Office of Data Statistics, and Vital Records
- Quinn Stein, MS, CGC



# MAP

---

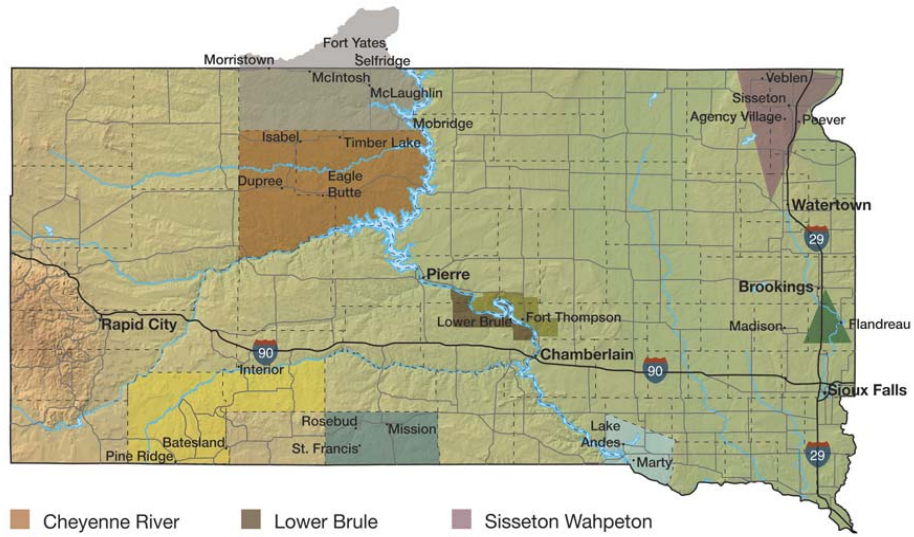

- |   |  |  |
|---|--|--|
| <span style="display: inline-block; width: 15px; height: 15px; background-color: #8B4513; border: 1px solid black; margin-right: 5px;"></span> Cheyenne River   | <span style="display: inline-block; width: 15px; height: 15px; background-color: #4B3621; border: 1px solid black; margin-right: 5px;"></span> Lower Brule | <span style="display: inline-block; width: 15px; height: 15px; background-color: #6A329F; border: 1px solid black; margin-right: 5px;"></span> Sisseton Wahpeton |
| <span style="display: inline-block; width: 15px; height: 15px; background-color: #6B8E23; border: 1px solid black; margin-right: 5px;"></span> Crow Creek       | <span style="display: inline-block; width: 15px; height: 15px; background-color: #FFD700; border: 1px solid black; margin-right: 5px;"></span> Pine Ridge  | <span style="display: inline-block; width: 15px; height: 15px; background-color: #A9A9A9; border: 1px solid black; margin-right: 5px;"></span> Standing Rock     |
| <span style="display: inline-block; width: 15px; height: 15px; background-color: #2E8B57; border: 1px solid black; margin-right: 5px;"></span> Flandreau Santee | <span style="display: inline-block; width: 15px; height: 15px; background-color: #4682B4; border: 1px solid black; margin-right: 5px;"></span> Rosebud     | <span style="display: inline-block; width: 15px; height: 15px; background-color: #ADD8E6; border: 1px solid black; margin-right: 5px;"></span> Yankton           |

# Genetic Services in SD

---

- Total number of Genetic Counselors in state = 3
- PKU Drug Expanded Access Program (Sapropterin) – Sanford Children’s Hospital
- General Genetics – Geneticist on site
  - Sanford Children’s Clinic, Sioux Falls, SD
  - CSHS Outreach Clinics: Pierre, and Rapid City
- Hereditary Cancer Genetic Counseling
  - Sanford Clinic – OB-GYN, Ltd.
- Maternal Fetal Medicine
  - Sanford Clinic – Maternal Fetal Medicine
  - Avera McKennan Maternal-Fetal Medicine
- Multidisciplinary Genetic Clinics
  - Comprehensive Metabolic Clinic
  - Down syndrome multidisciplinary
  - Fetal Alcohol syndrome spectrum disorder
  - Craniofacial multidisciplinary clinics (Rapid City and Sioux Falls)
- Cystic Fibrosis Center
  - Sanford Children’s Clinic, Sioux Falls, SD
- Hemophilia and Blood Disorders
  - Sanford Children’s Clinic, Sioux Falls, SD

# Newborn Screening 2006

<b>January 1 to December 31, 2006</b> <b>Infants born = 12,387</b> <b>Total number of infants screened = 12,336</b>	<b>Presumptive Positives</b>	<b>Confirmed with Diagnosis</b>
<b>Amino-acyl Screen</b>	194	5 (3- MCAD, 1- asymptomatic SCAD, 1- VLCAD)
<b>Biotinidase Deficiency</b>	13	3 (2 partial, 1 carrier)
<b>CAH</b>	59	0
<b>Hemoglobinopathies: Disease</b>	1	0
<b>Trait</b>	64	63
<b>Other</b>	25	5
<b>Thyroid Screen</b>	12	5
<b>Galactosemia</b>	1	1
<b>PKU</b>	5	1